

Business Centre G.2 Waverley Court 4 East Market Street Edinburgh EH8 8BG Email: [planning.support@edinburgh.gov.uk](mailto:planning.support@edinburgh.gov.uk)

Applications cannot be validated until all the necessary documentation has been submitted and the required fee has been paid.

Thank you for completing this application form:

ONLINE REFERENCE 100661554-001

The online reference is the unique reference for your online form only. The Planning Authority will allocate an Application Number when your form is validated. Please quote this reference if you need to contact the planning Authority about this application.

## Applicant or Agent Details

Are you an applicant or an agent? \* (An agent is an architect, consultant or someone else acting on behalf of the applicant in connection with this application)

Applicant  Agent

## Agent Details

Please enter Agent details

Company/Organisation:	Houghton Planning Ltd		
Ref. Number:		You must enter a Building Name or Number, or both: *	
First Name: *	Paul	Building Name:	Alloa Business Centre
Last Name: *	Houghton MRTPI	Building Number:	
Telephone Number: *	07780117708	Address 1 (Street): *	Whins Road
Extension Number:		Address 2:	Alloa
Mobile Number:		Town/City: *	Clacks
Fax Number:		Country: *	Scotland
		Postcode: *	FK10 3RF
Email Address: *	paul@houghtonplanning.co.uk		

Is the applicant an individual or an organisation/corporate entity? \*

Individual  Organisation/Corporate entity

## Applicant Details

Please enter Applicant details

Title:	<input type="text" value="Ms"/>	You must enter a Building Name or Number, or both: *	
Other Title:	<input type="text"/>	Building Name:	<input type="text"/>
First Name: *	<input type="text" value="Naoko Takagi"/>	Building Number:	<input type="text" value="7"/>
Last Name: *	<input type="text" value="Berry"/>	Address 1 (Street): *	<input type="text" value="East Castle Street"/>
Company/Organisation	<input type="text"/>	Address 2:	<input type="text"/>
Telephone Number: *	<input type="text"/>	Town/City: *	<input type="text" value="Edinburgh"/>
Extension Number:	<input type="text"/>	Country: *	<input type="text" value="Scotland"/>
Mobile Number:	<input type="text"/>	Postcode: *	<input type="text" value="EH10 5AP"/>
Fax Number:	<input type="text"/>		
Email Address: *	<input type="text"/>		

## Site Address Details

Planning Authority:	<input type="text" value="City of Edinburgh Council"/>
Full postal address of the site (including postcode where available):	
Address 1:	<input type="text" value="313 WEBSTER'S LAND"/>
Address 2:	<input type="text" value="TOLLCROSS"/>
Address 3:	<input type="text"/>
Address 4:	<input type="text"/>
Address 5:	<input type="text"/>
Town/City/Settlement:	<input type="text" value="EDINBURGH"/>
Post Code:	<input type="text" value="EH1 2RU"/>

Please identify/describe the location of the site or sites

Northing	<input type="text" value="673268"/>	Easting	<input type="text" value="325182"/>
----------	-------------------------------------	---------	-------------------------------------

## Description of Proposal

Please provide a description of your proposal to which your review relates. The description should be the same as given in the application form, or as amended with the agreement of the planning authority: \*  
(Max 500 characters)

Use of flat for short-term let use (Sui Generis) and residential flat (in retrospect).

## Type of Application

What type of application did you submit to the planning authority? \*

- Application for planning permission (including householder application but excluding application to work minerals).
- Application for planning permission in principle.
- Further application.
- Application for approval of matters specified in conditions.

What does your review relate to? \*

- Refusal Notice.
- Grant of permission with Conditions imposed.
- No decision reached within the prescribed period (two months after validation date or any agreed extension) – deemed refusal.

## Statement of reasons for seeking review

You must state in full, why you are seeking a review of the planning authority's decision (or failure to make a decision). Your statement must set out all matters you consider require to be taken into account in determining your review. If necessary this can be provided as a separate document in the 'Supporting Documents' section: \* (Max 500 characters)

Note: you are unlikely to have a further opportunity to add to your statement of appeal at a later date, so it is essential that you produce all of the information you want the decision-maker to take into account.

You should not however raise any new matter which was not before the planning authority at the time it decided your application (or at the time expiry of the period of determination), unless you can demonstrate that the new matter could not have been raised before that time or that it not being raised before that time is a consequence of exceptional circumstances.

The use is not considered to have any residential amenity impacts on neighbours, and has existed since the start of 2022, without any issues being raised by locals. The loss of this one small property from the housing stock is insignificant. It is more than outweighed by the significant economic benefits that its use as a short term let brings to the City, including supporting service companies, and the money from guests supporting local restaurants, pubs, retail, and tourism attractions.

Have you raised any matters which were not before the appointed officer at the time the Determination on your application was made? \*

Yes  No

If yes, you should explain in the box below, why you are raising the new matter, why it was not raised with the appointed officer before your application was determined and why you consider it should be considered in your review: \* (Max 500 characters)

Please provide a list of all supporting documents, materials and evidence which you wish to submit with your notice of review and intend to rely on in support of your review. You can attach these documents electronically later in the process: \* (Max 500 characters)

Application as submitted Decision Notice

## Application Details

Please provide the application reference no. given to you by your planning authority for your previous application.

23/03626/FULSTL

What date was the application submitted to the planning authority? \*

09/08/2023

What date was the decision issued by the planning authority? \*

19/01/2024

## Review Procedure

The Local Review Body will decide on the procedure to be used to determine your review and may at any time during the review process require that further information or representations be made to enable them to determine the review. Further information may be required by one or a combination of procedures, such as: written submissions; the holding of one or more hearing sessions and/or inspecting the land which is the subject of the review case.

Can this review continue to a conclusion, in your opinion, based on a review of the relevant information provided by yourself and other parties only, without any further procedures? For example, written submission, hearing session, site inspection. \*

Yes  No

Please indicate what procedure (or combination of procedures) you think is most appropriate for the handling of your review. You may select more than one option if you wish the review to be a combination of procedures.

Please select a further procedure \*

By means of inspection of the land to which the review relates

Please explain in detail in your own words why this further procedure is required and the matters set out in your statement of appeal it will deal with? (Max 500 characters)

In the event that the Local Review Body appointed to consider your application decides to inspect the site, in your opinion:

Can the site be clearly seen from a road or public land? \*

Yes  No

Is it possible for the site to be accessed safely and without barriers to entry? \*

Yes  No

If there are reasons why you think the local Review Body would be unable to undertake an unaccompanied site inspection, please explain here. (Max 500 characters)

Keyholder required to allow entry.

## Checklist – Application for Notice of Review

Please complete the following checklist to make sure you have provided all the necessary information in support of your appeal. Failure to submit all this information may result in your appeal being deemed invalid.

Have you provided the name and address of the applicant?. \*

Yes  No

Have you provided the date and reference number of the application which is the subject of this review? \*

Yes  No

If you are the agent, acting on behalf of the applicant, have you provided details of your name and address and indicated whether any notice or correspondence required in connection with the review should be sent to you or the applicant? \*

Yes  No  N/A

Have you provided a statement setting out your reasons for requiring a review and by what procedure (or combination of procedures) you wish the review to be conducted? \*

Yes  No

Note: You must state, in full, why you are seeking a review on your application. Your statement must set out all matters you consider require to be taken into account in determining your review. You may not have a further opportunity to add to your statement of review at a later date. It is therefore essential that you submit with your notice of review, all necessary information and evidence that you rely on and wish the Local Review Body to consider as part of your review.

Please attach a copy of all documents, material and evidence which you intend to rely on (e.g. plans and Drawings) which are now the subject of this review \*

Yes  No

Note: Where the review relates to a further application e.g. renewal of planning permission or modification, variation or removal of a planning condition or where it relates to an application for approval of matters specified in conditions, it is advisable to provide the application reference number, approved plans and decision notice (if any) from the earlier consent.

## Declare – Notice of Review

I/We the applicant/agent certify that this is an application for review on the grounds stated.

Declaration Name: Mr Paul Houghton MRTPI

Declaration Date: 19/02/2024

Business Centre G.2 Waverley Court 4 East Market Street Edinburgh EH8 8BG Email: [planning.support@edinburgh.gov.uk](mailto:planning.support@edinburgh.gov.uk)

Applications cannot be validated until all the necessary documentation has been submitted and the required fee has been paid.

Thank you for completing this application form:

ONLINE REFERENCE 100638282-001

The online reference is the unique reference for your online form only. The Planning Authority will allocate an Application Number when your form is validated. Please quote this reference if you need to contact the planning Authority about this application.

## Type of Application

What is this application for? Please select one of the following: \*

- Application for planning permission (including changes of use and surface mineral working).
- Application for planning permission in principle.
- Further application, (including renewal of planning permission, modification, variation or removal of a planning condition etc)
- Application for Approval of Matters specified in conditions.

## Description of Proposal

Please describe the proposal including any change of use: \* (Max 500 characters)

Use of flat for short-term let use (sui generis) and residential flat

Is this a temporary permission? \*  Yes  No

If a change of use is to be included in the proposal has it already taken place?  
(Answer 'No' if there is no change of use.) \*  Yes  No

Has the work already been started and/or completed? \*

No  Yes – Started  Yes - Completed

Please state date of completion, or if not completed, the start date (dd/mm/yyyy): \*

Please explain why work has taken place in advance of making this application: \* (Max 500 characters)

Started before STLs required planning permission.

## Applicant or Agent Details

Are you an applicant or an agent? \* (An agent is an architect, consultant or someone else acting on behalf of the applicant in connection with this application)

Applicant  Agent

## Agent Details

Please enter Agent details

Company/Organisation:	Houghton Planning Ltd		
Ref. Number:		You must enter a Building Name or Number, or both: *	
First Name: *	Paul	Building Name:	Alloa Business Centre
Last Name: *	Houghton MRTPI	Building Number:	
Telephone Number: *	07780117708	Address 1 (Street): *	Whins Road
Extension Number:		Address 2:	Alloa
Mobile Number:		Town/City: *	Clacks
Fax Number:		Country: *	Scotland
		Postcode: *	FK10 3RF
Email Address: *	paul@houghtonplanning.co.uk		

Is the applicant an individual or an organisation/corporate entity? \*

Individual  Organisation/Corporate entity

## Applicant Details

Please enter Applicant details

Title:	Ms	You must enter a Building Name or Number, or both: *	
Other Title:		Building Name:	
First Name: *	Naoko Takagi	Building Number:	7
Last Name: *	Berry	Address 1 (Street): *	East Castle Road
Company/Organisation		Address 2:	
Telephone Number: *		Town/City: *	Edinburgh
Extension Number:		Country: *	Scotland
Mobile Number:		Postcode: *	EH10 5AP
Fax Number:			
Email Address: *			

## Site Address Details

Planning Authority:

City of Edinburgh Council

Full postal address of the site (including postcode where available):

Address 1:

313 WEBSTER'S LAND

Address 2:

TOLLCROSS

Address 3:

Address 4:

Address 5:

Town/City/Settlement:

EDINBURGH

Post Code:

EH1 2RU

Please identify/describe the location of the site or sites

Northing

673268

Easting

325182

## Pre-Application Discussion

Have you discussed your proposal with the planning authority? \*

Yes  No

## Site Area

Please state the site area:

27.00

Please state the measurement type used:

Hectares (ha)  Square Metres (sq.m)

## Existing Use

Please describe the current or most recent use: \* (Max 500 characters)

Flat

## Access and Parking

Are you proposing a new altered vehicle access to or from a public road? \*

Yes  No

If Yes please describe and show on your drawings the position of any existing. Altered or new access points, highlighting the changes you propose to make. You should also show existing footpaths and note if there will be any impact on these.



Are you proposing any change to public paths, public rights of way or affecting any public right of access? \*  Yes  No

If Yes please show on your drawings the position of any affected areas highlighting the changes you propose to make, including arrangements for continuing or alternative public access.

How many vehicle parking spaces (garaging and open parking) currently exist on the application Site?

How many vehicle parking spaces (garaging and open parking) do you propose on the site (i.e. the Total of existing and any new spaces or a reduced number of spaces)? \*

Please show on your drawings the position of existing and proposed parking spaces and identify if these are for the use of particular types of vehicles (e.g. parking for disabled people, coaches, HGV vehicles, cycles spaces).

### Water Supply and Drainage Arrangements

Will your proposal require new or altered water supply or drainage arrangements? \*  Yes  No

Do your proposals make provision for sustainable drainage of surface water?? \*  Yes  No  
(e.g. SUDS arrangements) \*

Note:-

Please include details of SUDS arrangements on your plans

Selecting 'No' to the above question means that you could be in breach of Environmental legislation.

Are you proposing to connect to the public water supply network? \*

Yes

No, using a private water supply

No connection required

If No, using a private water supply, please show on plans the supply and all works needed to provide it (on or off site).

### Assessment of Flood Risk

Is the site within an area of known risk of flooding? \*  Yes  No  Don't Know

If the site is within an area of known risk of flooding you may need to submit a Flood Risk Assessment before your application can be determined. You may wish to contact your Planning Authority or SEPA for advice on what information may be required.

Do you think your proposal may increase the flood risk elsewhere? \*  Yes  No  Don't Know

### Trees

Are there any trees on or adjacent to the application site? \*  Yes  No

If Yes, please mark on your drawings any trees, known protected trees and their canopy spread close to the proposal site and indicate if any are to be cut back or felled.

### Waste Storage and Collection

Do the plans incorporate areas to store and aid the collection of waste (including recycling)? \*  Yes  No

If Yes or No, please provide further details: \* (Max 500 characters)

Bin storage available within the development.

## Residential Units Including Conversion

Does your proposal include new or additional houses and/or flats? \*

Yes  No

## All Types of Non Housing Development – Proposed New Floorspace

Does your proposal alter or create non-residential floorspace? \*

Yes  No

## All Types of Non Housing Development – Proposed New Floorspace Details

For planning permission in principle applications, if you are unaware of the exact proposed floorspace dimensions please provide an estimate where necessary and provide a fuller explanation in the 'Don't Know' text box below.

Please state the use type and proposed floorspace (or number of rooms if you are proposing a hotel or residential institution): \*

Not in a Use Class

Gross (proposed) floorspace (In square meters, sq.m) or number of new (additional) Rooms (If class 7, 8 or 8a): \*

27

If Class 1, please give details of internal floorspace:

Net trading spaces:

Non-trading space:

Total:

If Class 'Not in a use class' or 'Don't know' is selected, please give more details: (Max 500 characters)

Short term let

## Schedule 3 Development

Does the proposal involve a form of development listed in Schedule 3 of the Town and Country Planning (Development Management Procedure (Scotland) Regulations 2013) \*

Yes  No  Don't Know

If yes, your proposal will additionally have to be advertised in a newspaper circulating in the area of the development. Your planning authority will do this on your behalf but will charge you a fee. Please check the planning authority's website for advice on the additional fee and add this to your planning fee.

If you are unsure whether your proposal involves a form of development listed in Schedule 3, please check the Help Text and Guidance notes before contacting your planning authority.

## Planning Service Employee/Elected Member Interest

Is the applicant, or the applicant's spouse/partner, either a member of staff within the planning service or an elected member of the planning authority? \*

Yes  No

## Certificates and Notices

CERTIFICATE AND NOTICE UNDER REGULATION 15 – TOWN AND COUNTRY PLANNING (DEVELOPMENT MANAGEMENT PROCEDURE) (SCOTLAND) REGULATION 2013

One Certificate must be completed and submitted along with the application form. This is most usually Certificate A, Form 1, Certificate B, Certificate C or Certificate E.

Are you/the applicant the sole owner of ALL the land? \*

Yes  No

Is any of the land part of an agricultural holding? \*

Yes  No

## Certificate Required

The following Land Ownership Certificate is required to complete this section of the proposal:

Certificate A

## Land Ownership Certificate

Certificate and Notice under Regulation 15 of the Town and Country Planning (Development Management Procedure) (Scotland) Regulations 2013

Certificate A

I hereby certify that –

(1) - No person other than myself/the applicant was an owner (Any person who, in respect of any part of the land, is the owner or is the lessee under a lease thereof of which not less than 7 years remain unexpired.) of any part of the land to which the application relates at the beginning of the period of 21 days ending with the date of the accompanying application.

(2) - None of the land to which the application relates constitutes or forms part of an agricultural holding

Signed: Paul Houghton MRTPI

On behalf of: Ms Naoko Takagi Berry

Date: 09/08/2023

Please tick here to certify this Certificate. \*

## Checklist – Application for Planning Permission

Town and Country Planning (Scotland) Act 1997

The Town and Country Planning (Development Management Procedure) (Scotland) Regulations 2013

Please take a few moments to complete the following checklist in order to ensure that you have provided all the necessary information in support of your application. Failure to submit sufficient information with your application may result in your application being deemed invalid. The planning authority will not start processing your application until it is valid.

a) If this is a further application where there is a variation of conditions attached to a previous consent, have you provided a statement to that effect? \*

Yes  No  Not applicable to this application

b) If this is an application for planning permission or planning permission in principal where there is a crown interest in the land, have you provided a statement to that effect? \*

Yes  No  Not applicable to this application

c) If this is an application for planning permission, planning permission in principle or a further application and the application is for development belonging to the categories of national or major development (other than one under Section 42 of the planning Act), have you provided a Pre-Application Consultation Report? \*

Yes  No  Not applicable to this application

Town and Country Planning (Scotland) Act 1997

The Town and Country Planning (Development Management Procedure) (Scotland) Regulations 2013

d) If this is an application for planning permission and the application relates to development belonging to the categories of national or major developments and you do not benefit from exemption under Regulation 13 of The Town and Country Planning (Development Management Procedure) (Scotland) Regulations 2013, have you provided a Design and Access Statement? \*

Yes  No  Not applicable to this application

e) If this is an application for planning permission and relates to development belonging to the category of local developments (subject to regulation 13. (2) and (3) of the Development Management Procedure (Scotland) Regulations 2013) have you provided a Design Statement? \*

Yes  No  Not applicable to this application

f) If your application relates to installation of an antenna to be employed in an electronic communication network, have you provided an ICNIRP Declaration? \*

Yes  No  Not applicable to this application

g) If this is an application for planning permission, planning permission in principle, an application for approval of matters specified in conditions or an application for mineral development, have you provided any other plans or drawings as necessary:

- Site Layout Plan or Block plan.
- Elevations.
- Floor plans.
- Cross sections.
- Roof plan.
- Master Plan/Framework Plan.
- Landscape plan.
- Photographs and/or photomontages.
- Other.

If Other, please specify: \* (Max 500 characters)

Provide copies of the following documents if applicable:

- |  |  |
|--|--|
| A copy of an Environmental Statement. *  | <input type="checkbox"/> Yes <input checked="" type="checkbox"/> N/A |
| A Design Statement or Design and Access Statement. *                                   | <input type="checkbox"/> Yes <input checked="" type="checkbox"/> N/A |
| A Flood Risk Assessment. *   | <input type="checkbox"/> Yes <input checked="" type="checkbox"/> N/A |
| A Drainage Impact Assessment (including proposals for Sustainable Drainage Systems). * | <input type="checkbox"/> Yes <input checked="" type="checkbox"/> N/A |
| Drainage/SUDS layout. *  | <input type="checkbox"/> Yes <input checked="" type="checkbox"/> N/A |
| A Transport Assessment or Travel Plan  | <input type="checkbox"/> Yes <input checked="" type="checkbox"/> N/A |
| Contaminated Land Assessment. *  | <input type="checkbox"/> Yes <input checked="" type="checkbox"/> N/A |
| Habitat Survey. *  | <input type="checkbox"/> Yes <input checked="" type="checkbox"/> N/A |
| A Processing Agreement. *  | <input type="checkbox"/> Yes <input checked="" type="checkbox"/> N/A |

Other Statements (please specify). (Max 500 characters)

## Declare – For Application to Planning Authority

I, the applicant/agent certify that this is an application to the planning authority as described in this form. The accompanying Plans/drawings and additional information are provided as a part of this application.

Declaration Name: Mr Paul Houghton MRTPI

Declaration Date: 09/08/2023

## Payment Details

Online payment: [REDACTED]

Payment date: [REDACTED]

Created: [REDACTED]

Houghton Planning Ltd.  
FAO: Paul Houghton MRTPI  
Alloa Business Centre  
Whins Road  
Alloa  
Clacks  
FK10 3RF

Ms Berry.  
7 East Castle Road  
Edinburgh  
EH10 5AP

**Decision date: 19 January 2024**

**TOWN AND COUNTRY PLANNING (SCOTLAND) ACTS  
DEVELOPMENT MANAGEMENT PROCEDURE (SCOTLAND) REGULATIONS 2013**

Use of flat for short-term let use (Sui Generis) and residential flat (in retrospect).  
At 313 Webster's Land Edinburgh EH1 2RU

**Application No: 23/03626/FULSTL**

**DECISION NOTICE**

With reference to your application for Planning Permission STL registered on 10 August 2023, this has been decided by **Local Delegated Decision**. The Council in exercise of its powers under the Town and Country Planning (Scotland) Acts and regulations, now determines the application as **Refused** in accordance with the particulars given in the application.

Any condition(s) attached to this consent, with reasons for imposing them, or reasons for refusal, are shown below;

**Reason for Refusal:-**

1. The proposal is contrary to Local Development Plan Policy Hou 7 in respect of Inappropriate Uses in Residential Areas, as the use of this dwelling as a short term let will have a materially detrimental effect on the living conditions and amenity of nearby residents.
2. The proposal is contrary to National Planning Framework Policy 30(e) in respect of Local Amenity and Loss of Residential Accommodation, as the use of this dwelling

as a short term let will result in an adverse impact on local amenity and the loss of a residential property that has not been justified.

Please see the guidance notes on our [decision page](#) for further information, including how to appeal or review your decision.

Drawings 01, 02, represent the determined scheme. Full details of the application can be found on the [Planning and Building Standards Online Services](#)

The reason why the Council made this decision is as follows:

The proposal complies with section 64 of the Planning (Listed Buildings and Conservation Areas) (Scotland) Act 1997 as it will preserve or enhance the character or appearance of the conservation area.

The change of use of this property to a short term let (STL) will result in a loss of the residential accommodation and a negative impact to neighbouring amenity. Whilst it is recognised that there is an economic benefit to the City as a whole from the provision of visitor accommodation in this case it does not outweigh the loss of residential accommodation or the impact to neighbouring amenity. The proposal does not comply with Development Plan policy NPF4 policy 30(e) and LDP plan policy Hou 7. There are no material considerations that outweigh this conclusion. The proposal is unacceptable.

This determination does not carry with it any necessary consent or approval for the proposed development under other statutory enactments.

Should you have a specific enquiry regarding this decision please contact James Armstrong directly at [james.armstrong@edinburgh.gov.uk](mailto:james.armstrong@edinburgh.gov.uk).



**Chief Planning Officer**  
**PLACE**  
**The City of Edinburgh Council**

## NOTES

1. If the applicant is aggrieved by the decision to refuse permission for or approval required by a condition in respect of the proposed development, or to grant permission or approval subject to conditions, the applicant may require the planning authority to review the case under section 43A of the Town and Country Planning (Scotland) Act 1997 within three months beginning with the date of this notice. The Notice of Review can be made online at [www.eplanning.scot](http://www.eplanning.scot) or forms can be downloaded from that website. Paper forms should be addressed to the City of Edinburgh Planning Local Review Body, G.2, Waverley Court, 4 East Market Street, Edinburgh, EH8 8BG. For enquiries about the Local Review Body, please email [localreviewbody@edinburgh.gov.uk](mailto:localreviewbody@edinburgh.gov.uk).

2. If permission to develop land is refused or granted subject to conditions and the owner of the land claims that the land has become incapable of reasonably beneficial use in its existing state and cannot be rendered capable of reasonably beneficial use by carrying out of any development which has been or would be permitted, the owner of the land may serve on the planning authority a purchase notice requiring the purchase of the owner of the land's interest in the land accordance with Part 5 of the Town and Country Planning (Scotland) Act 1997.







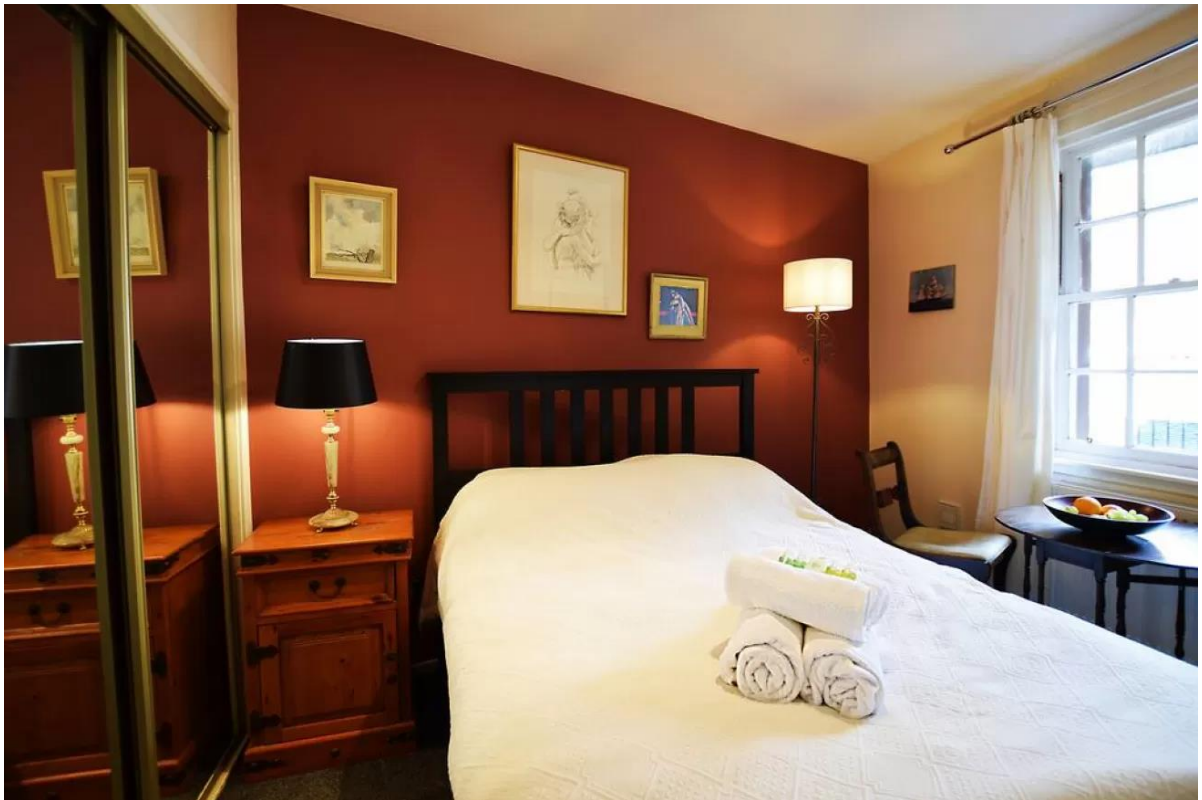

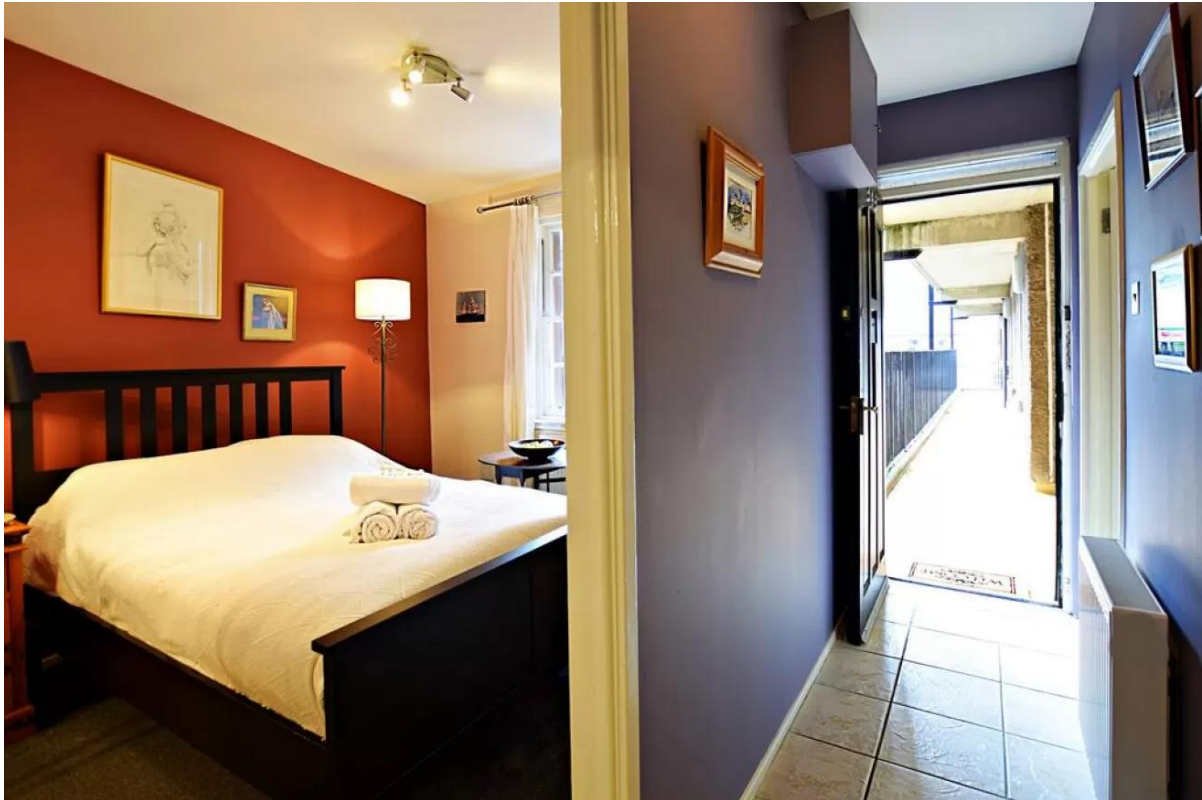

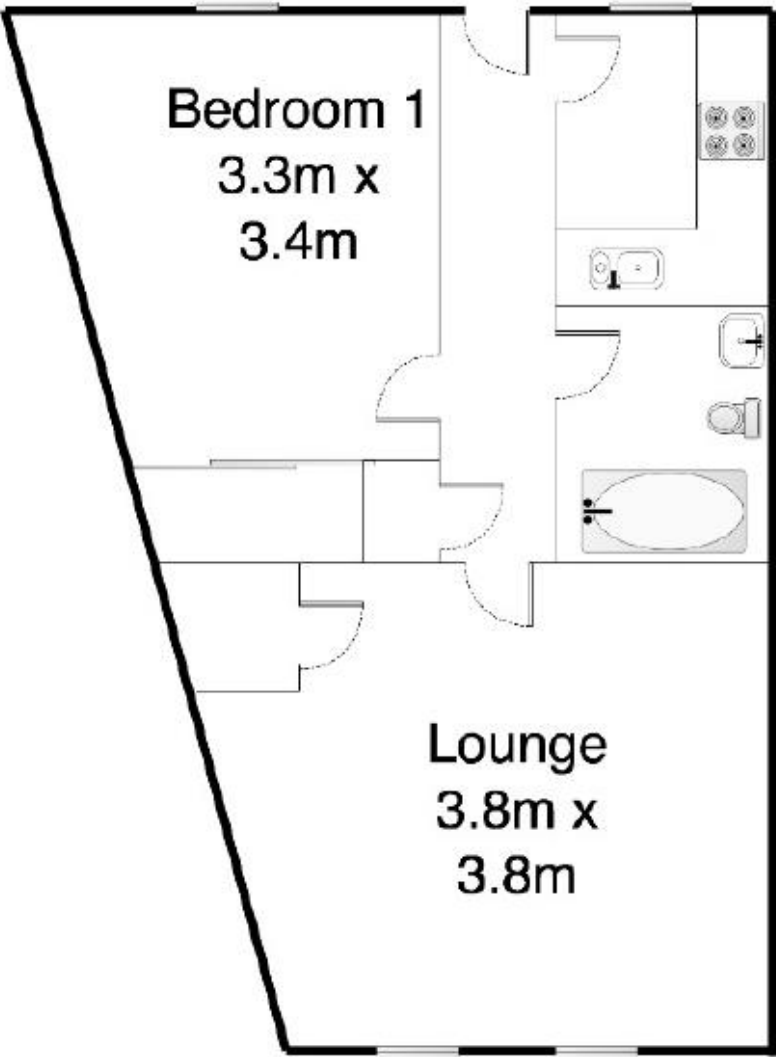



## 313 Websters Land, Edinburgh, EH1 2RU

